CHEMISTRY

# Metal Extractants

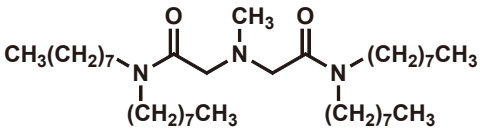

**MIDOA**
1mL / 5mL
[M2476]

*This product receives a license of invention of the Japan Atomic Energy Agency (JAEA) and Ibaraki University. (JP5682889B)

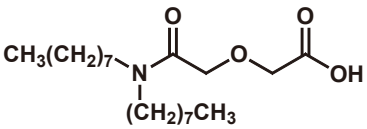

**DODGAA**
5g
[D4360]

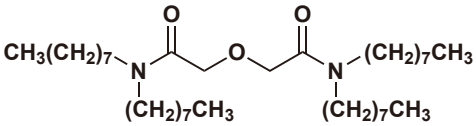

**TODGA**
250mg / 1g
[O0523]

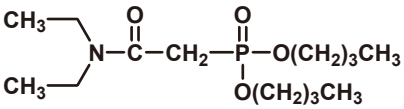

**DBDECMP**
5mL / 25mL
[D1585]

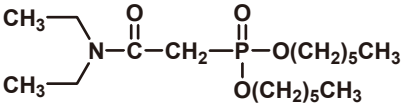

**DHDECMP**
5g
[D1663]

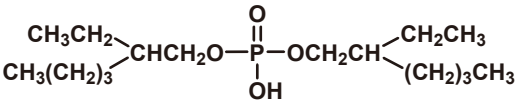

**D 2EHPA**
25mL / 500mL
[P0811]

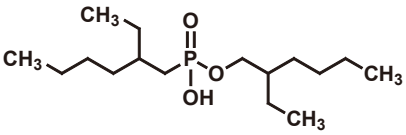

**HEHEHP**
5mL / 25mL / 100mL
[M2871]

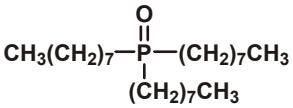

**TOPO**
25g / 100g
[T0504]

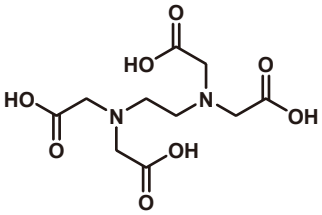

**EDTA**
25g / 500g
[E0084]

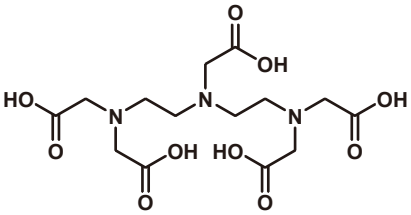

**DTPA**
25g / 500g
[D0504]

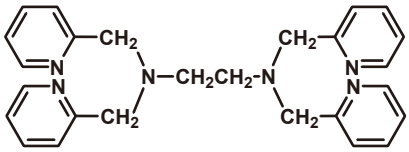

**TPEN**
1g / 5g
[T1487]

For further information please refer to our website at www.TCIchemicals.com. ▶▶▶ chelation


## Ordering and Customer Service

**TCI AMERICA**
Tel : 800-423-8616 / 503-283-1681
Fax : 888-520-1075 / 503-283-1987
E-mail : Sales-US@TCIchemicals.com

**TCI EUROPE N.V.**
Tel : +32 (0)3 735 07 00
Fax : +32 (0)3 735 07 01
E-mail : Sales-EU@TCIchemicals.com

**TCI Deutschland GmbH**
Tel : +49 (0)6196 64053-00
Fax : +49 (0)6196 64053-01
E-mail : Sales-DE@TCIchemicals.com

**Tokyo Chemical Industry UK Ltd.**
Tel : +44 (0)1865 784560
Fax : +44 (0)1865 784561
E-mail : Sales-UK@TCIchemicals.com

**TCI Chemicals (India) Pvt. Ltd.**
Tel : 1800 425 7889 / 044-2262 0909
Fax : 044-2262 8902
E-mail : Sales-IN@TCIchemicals.com

**梯希爱(上海)化成工业发展有限公司**
Tel : 800-988-0390 / 021-67121386
Fax : 021-6712-1385
E-mail : Sales-CN@TCIchemicals.com

**TOKYO CHEMICAL INDUSTRY CO., LTD.**
Tel : +81 (0)3-5640-8878
Fax : +81 (0)3-5640-8902
E-mail : globalbusiness@TCIchemicals.com


Availability, price or specification of the listed products are subject to change without prior notice. Reproduction forbidden without the prior written consent of Tokyo Chemical Industry Co., Ltd.